

Passend, inclusief onderwijs  
Met Tessa de TeachAssist

- 5 min - Voorstellen
- 5 min - Les maken
- 15 min - Les personaliseren
- 5 min - Roadmap
- 5 min - Feedback
- 5 min - Inspiratie
- 5 min - Vragen?

**= 20 min**

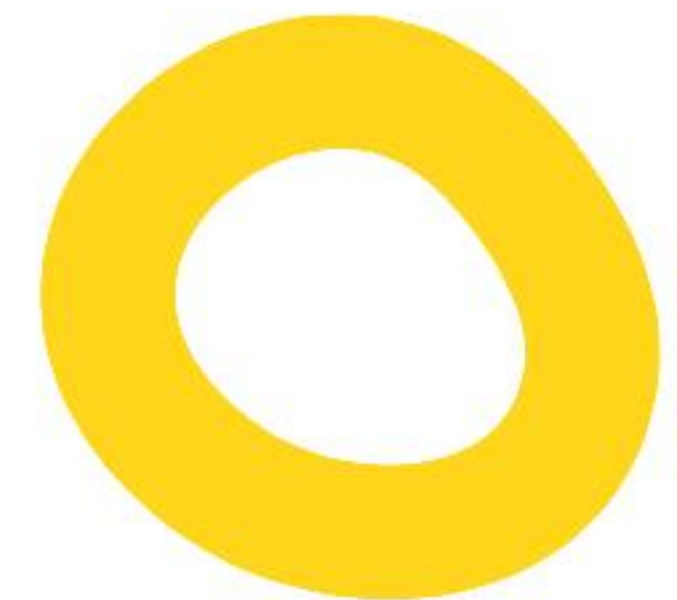

- 5 min - Voorstellen
- 5 min - Les maken
- 15 min - Les personaliseren
- 5 min - Roadmap
- 5 min - Feedback
- 5 min - Inspiratie
- 5 min - Vragen?

Let's  
GO!

Sofie Bouwman  
Educatie Specialist

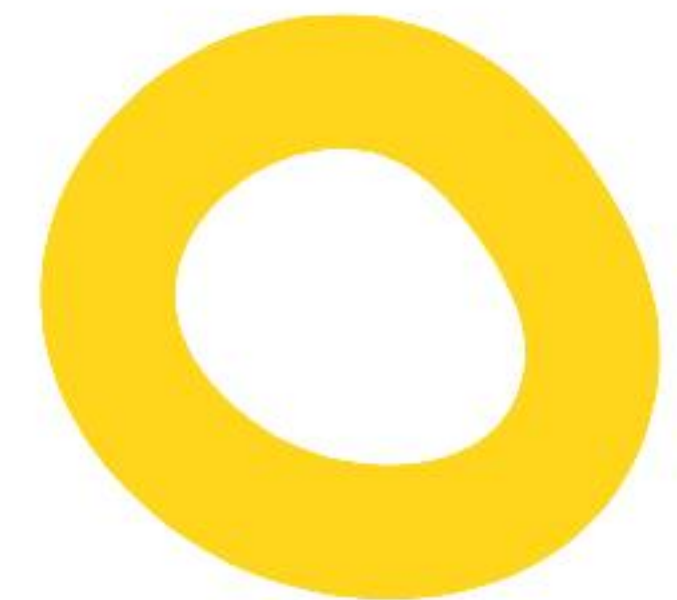

An illustration of a woman with dark hair tied back, wearing a dark blue top. A speech bubble above her head contains the text 'Ik stel me graag even voor..'. To her right is a red rectangular stamp with the word 'BETA' in white, bold, uppercase letters. There are yellow radiating lines around the stamp. The background is white with a blue squiggly line on the left and a blue loop on the right.

Ik stel me  
graag even  
voor..

**BETA**

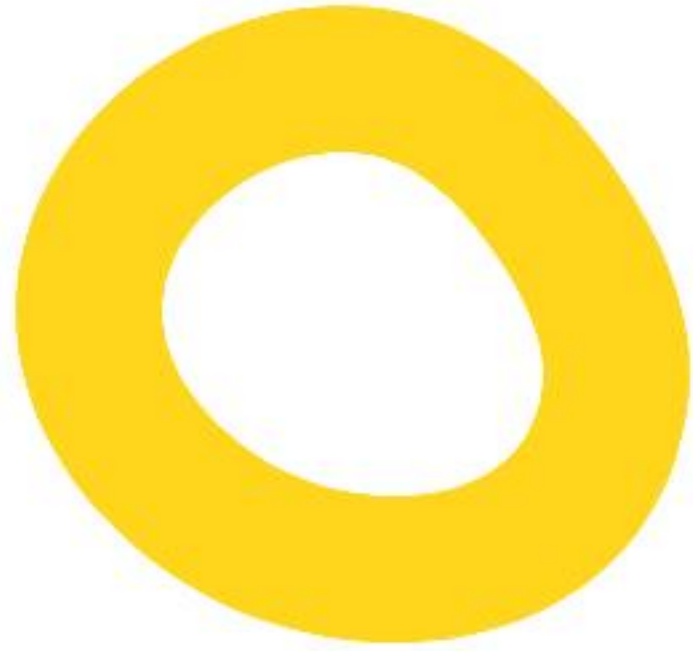

On the left side, there is a panel titled "Recent geopende bestanden" (Recently opened files) with a list of files including "Mijn positieve gezondheid", "EN- Template lessons", "Template lessons", "NL - Sales Presentation 20-02-2024", "PIT 1 - Met i", "PIT 2 - Met i", "frame", "Hoeken", "Hoe meet je een hoek met een geadrehoek", "Schat de grootte van de hoek", and "Hoeken".

On the right side, there is a panel titled "Favoriete bestanden" (Favorite files) with a list of files including "01 Template M. Prowise", "01. Jagers en boeren", "A Christmas Carol", "A Christmas Carol", and "A Christmas Carol (ENG)".

At the bottom right, there are two buttons: "Nieuwe ProQuiz" and "Start Presenter".

Two blue arrows point from the right side of the interface towards the central message box. A large yellow circle is positioned in the top-left corner of the overall image, and another large yellow circle is in the bottom-right corner.

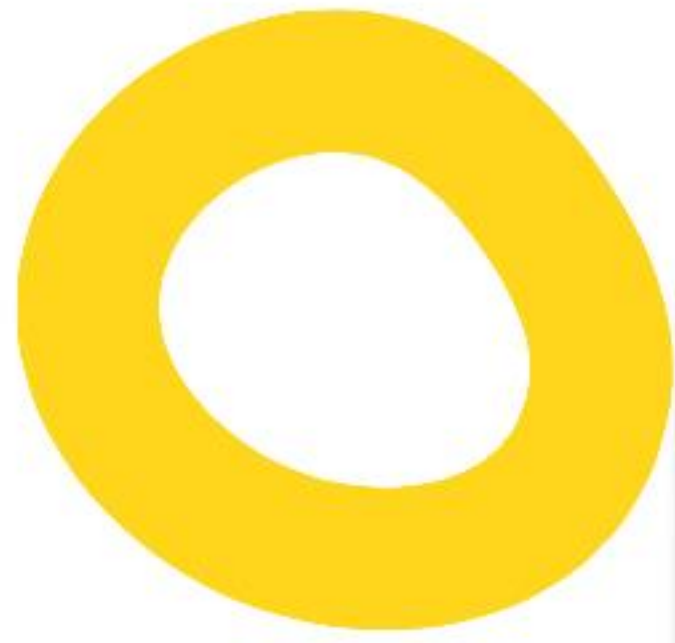

--	--	--	--

A toolbar containing ten colored geometric shapes: a purple triangle, a green rectangle, a green triangle, a green rectangle, a purple triangle, a blue rectangle, a red square, a purple rectangle, a purple circle, and a purple rectangle.

Opnieuw Oefenmodus  

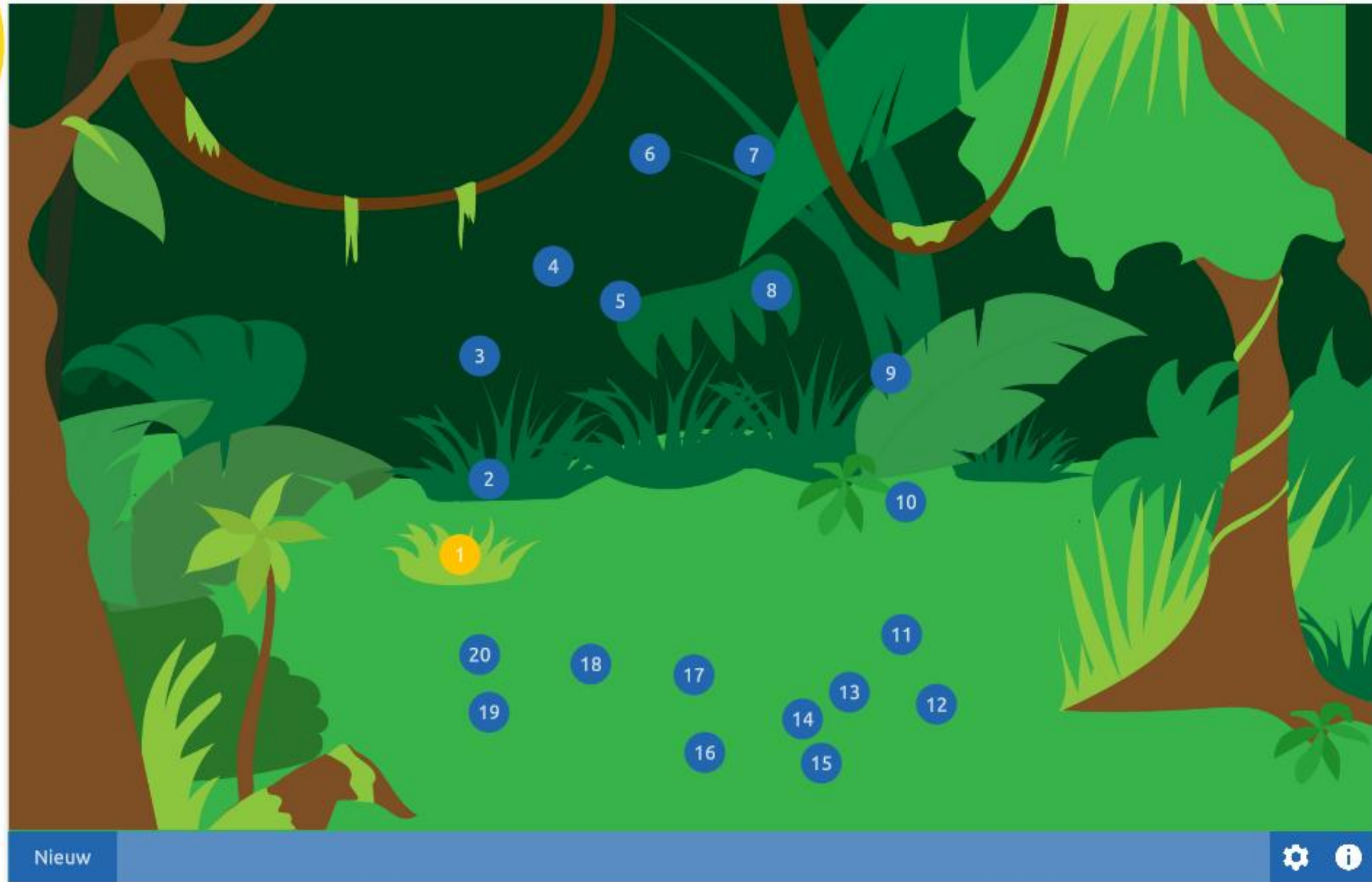

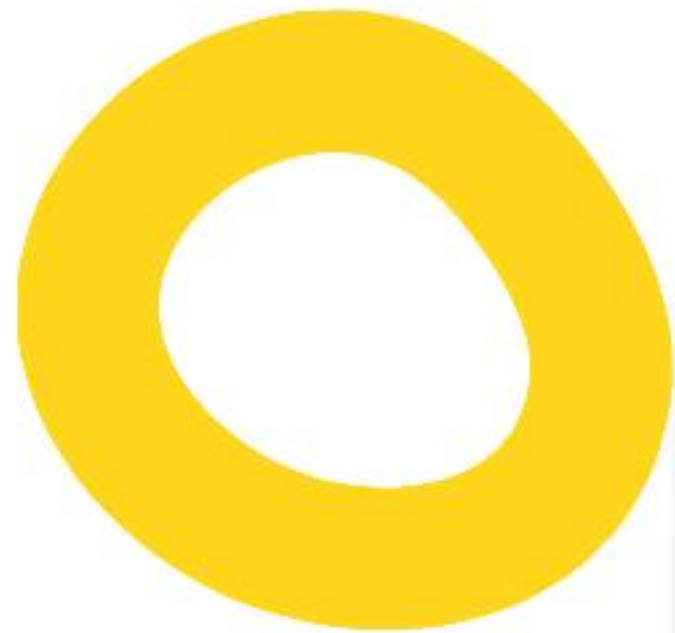

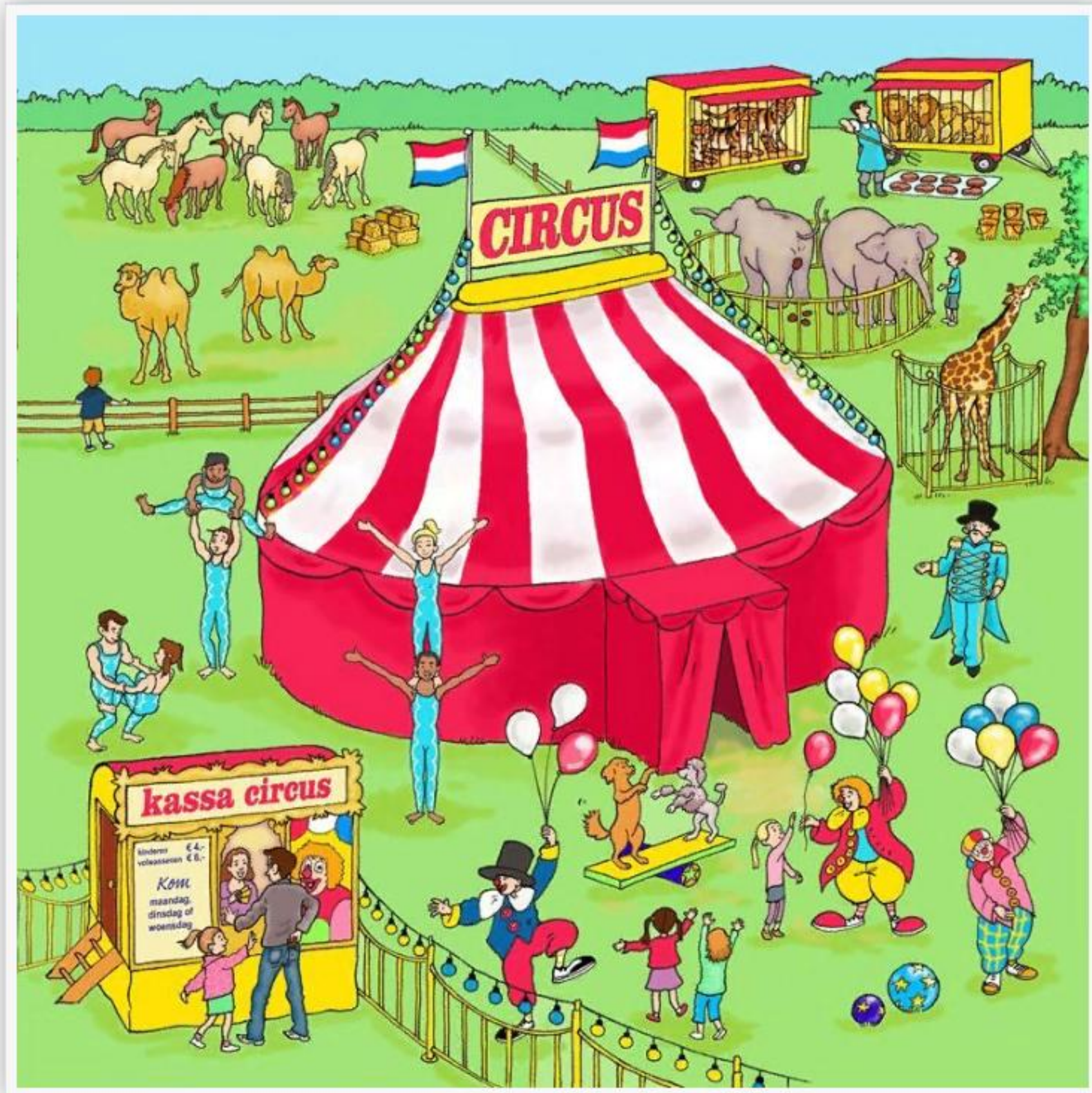

a

1

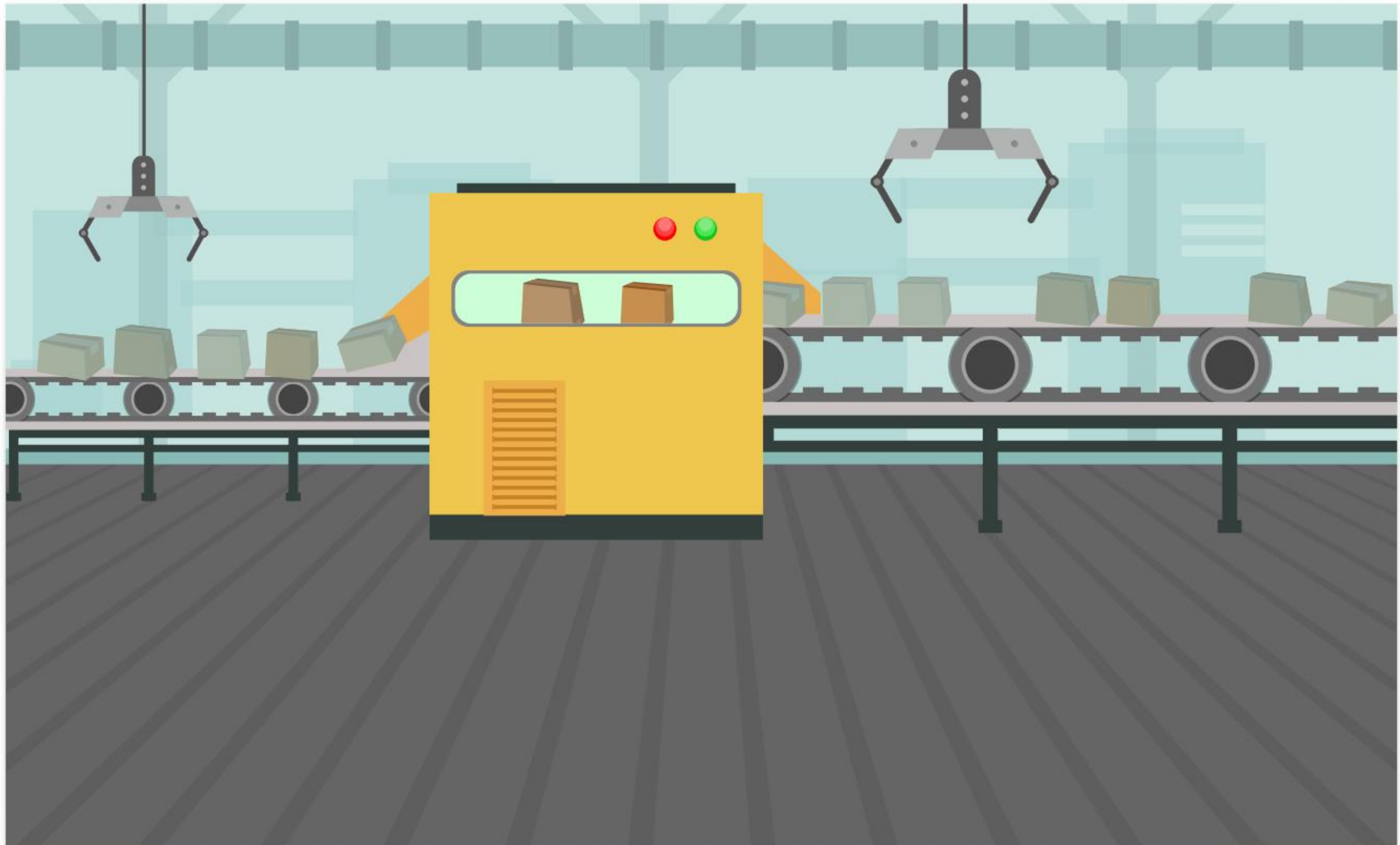

Opnieuw

Navigation and volume controls: a back button (left arrow), a play button (right arrow), a refresh button (circular arrow), a volume icon (speaker), a volume slider (yellow bar with a blue knob), and another volume icon (speaker).

Tempo 60 ^

Kies een lied ^

Leegmaken

Bericht

Achtergrond

Topping

Bericht

Gefeliciteerd met je verjaardag!

0 / 75

Leeftijd

...

Volgende

Opnieuw

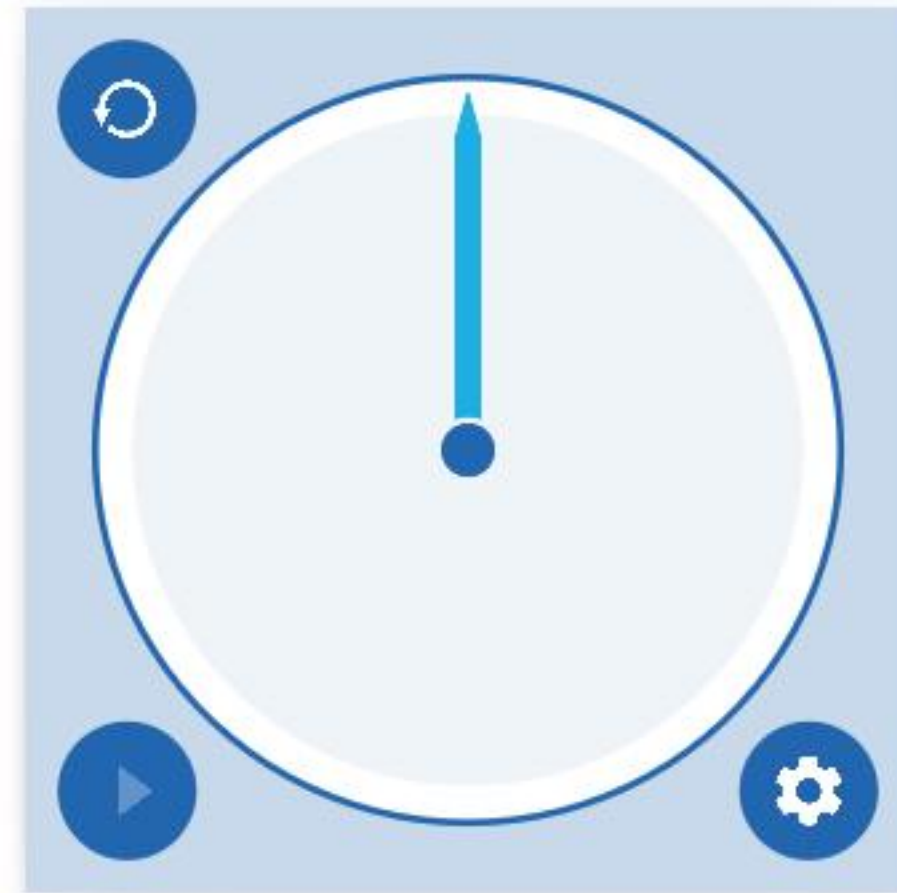

Time timer

Bekijk ook de Touchtafel-tools in de mediabibliotheek! :)

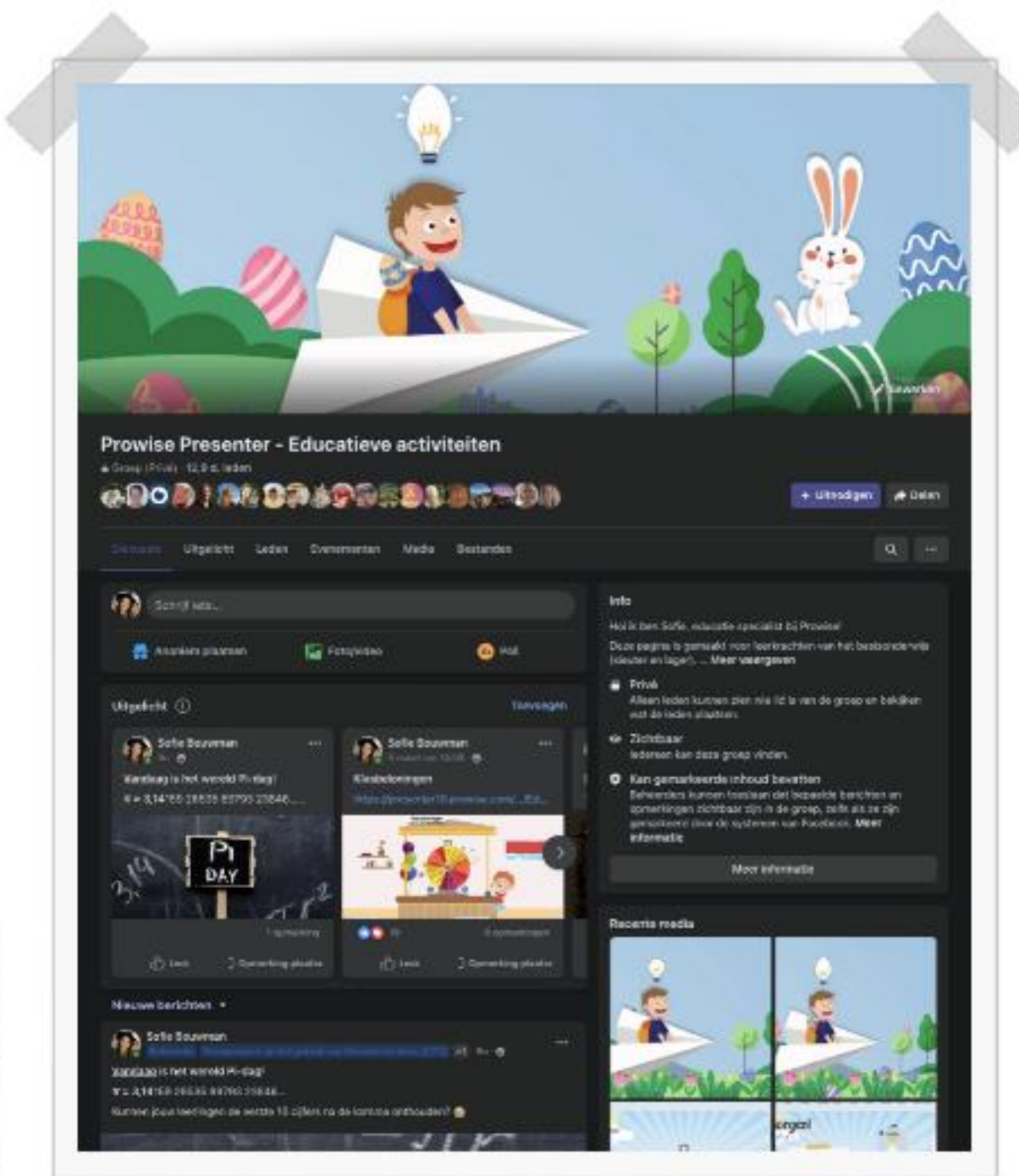

Klik op de afbeelding

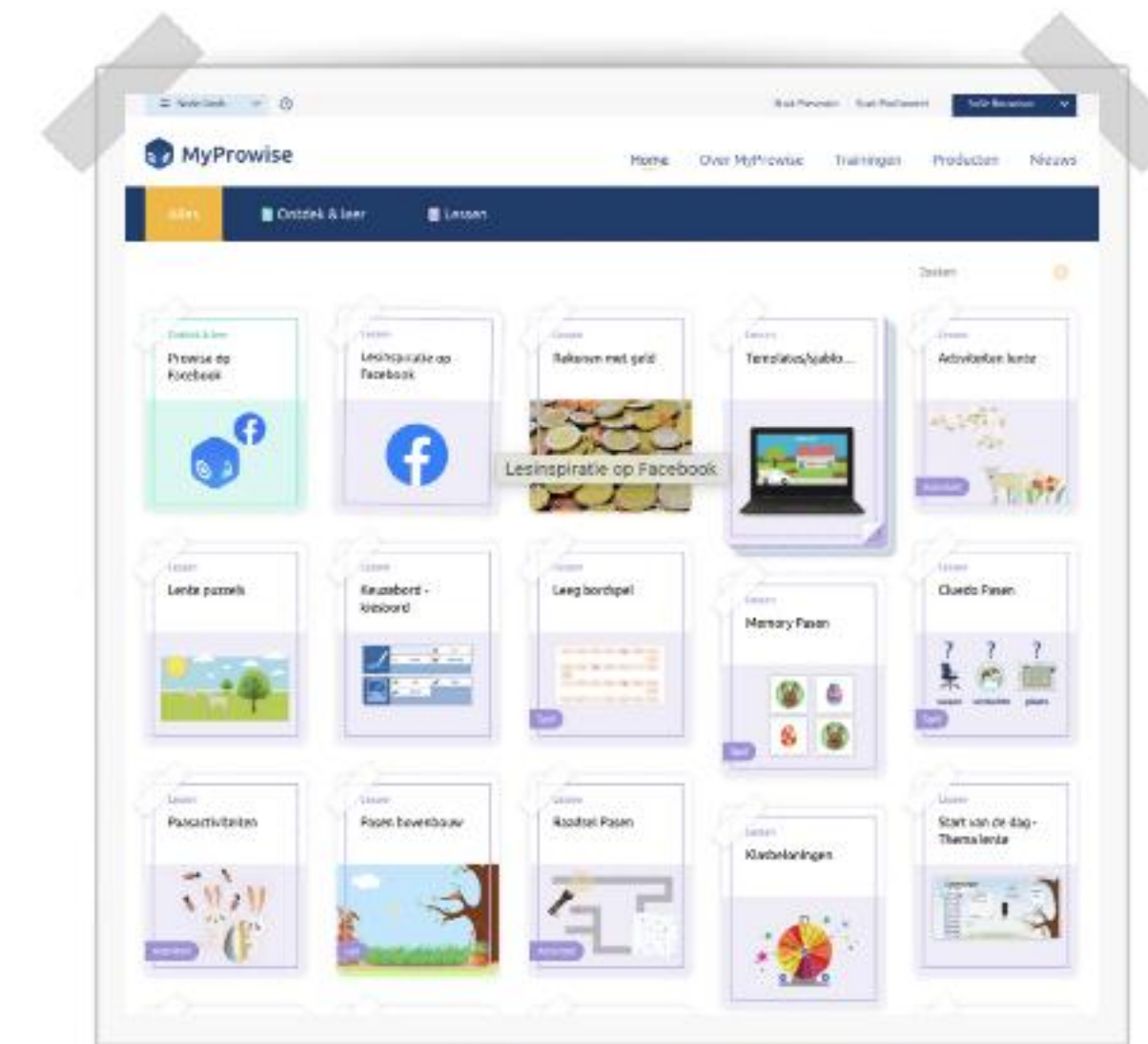

Klik op de afbeelding

And next?!

# Roadmap

1. Specificeer je keuze

Een les volgens het EDI-model?

Een energizer?

Een lessenserie?

Een evaluatie-opdracht?

Een verwerkingsopdracht?

## Roadmap

1. Specificeer je keuze
2. Versterking van content

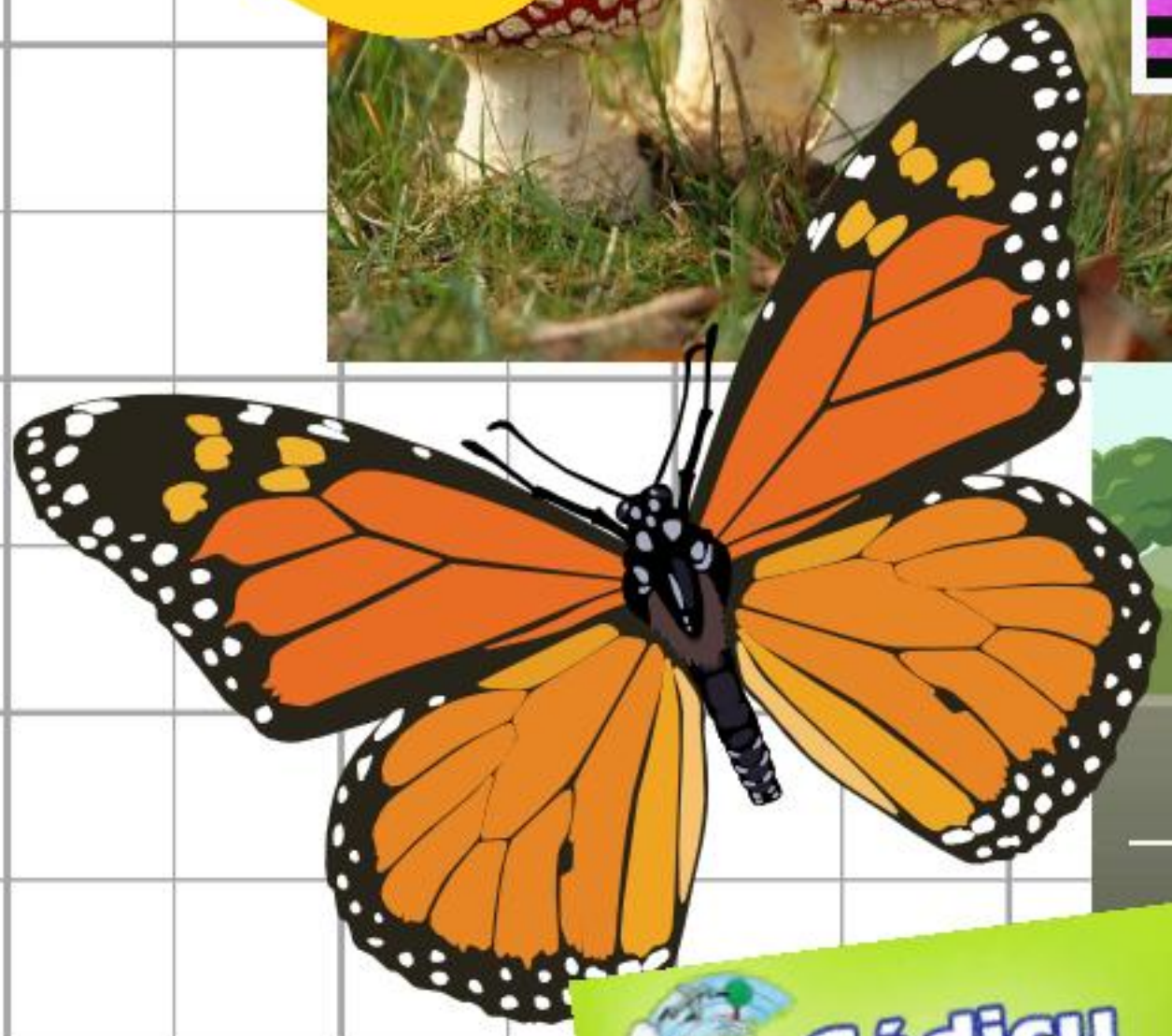
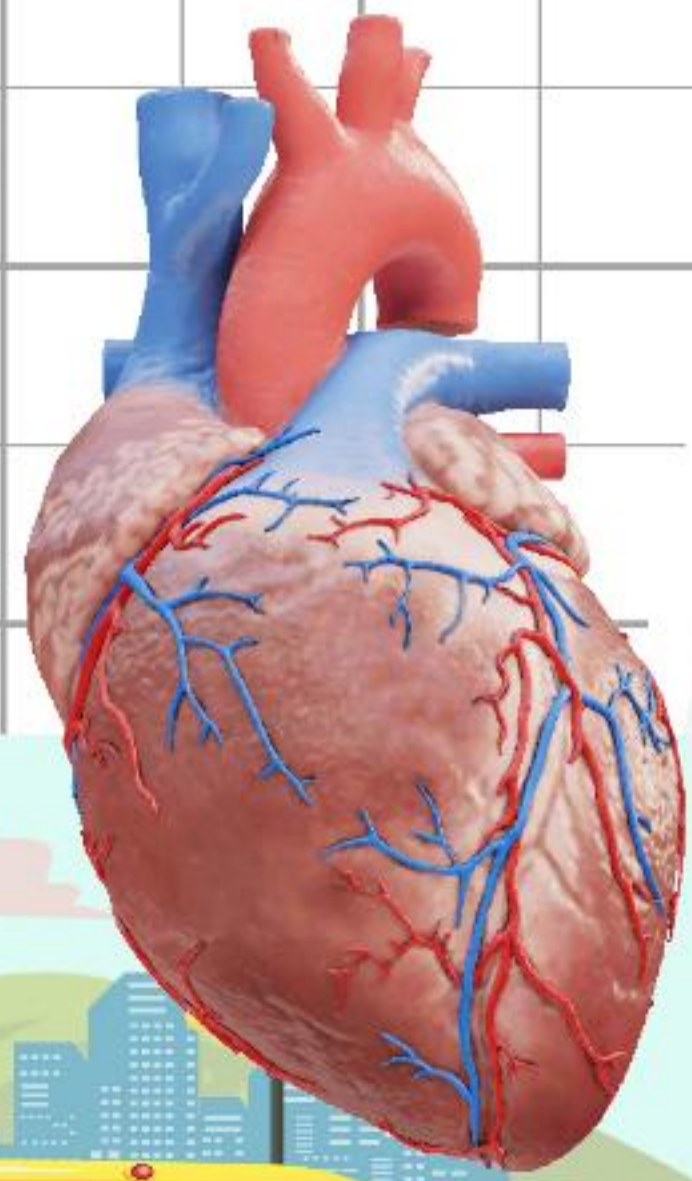

## Roadmap

1. Specificeer je keuze
2. Versterking van content
3. Uitbreiding van bewerkopties

## Het Menselijk Lichaam

Het menselijk lichaam is een complexe machine met veel verschillende systemen die samenwerken om ons te laten leven. We hebben een skelet dat ons steunt, spieren die ons bewegen, bloedvaten die ons bloed transporteren, een hart dat ons bloed pomp, ademhaling die ons zuurstof geeft, longen die ons helpen adem te halen, een spijsverteringsstelsel dat voedsel verwerkt, darmen die voedsel absorberen, een lymfesysteem dat ons beschermt en zenuwen die ons laten voelen.

 Prowise TeachAssist

Gebruik bullet points

Maak bondiger

Vertel meer

 Neem nieuwe tekst op

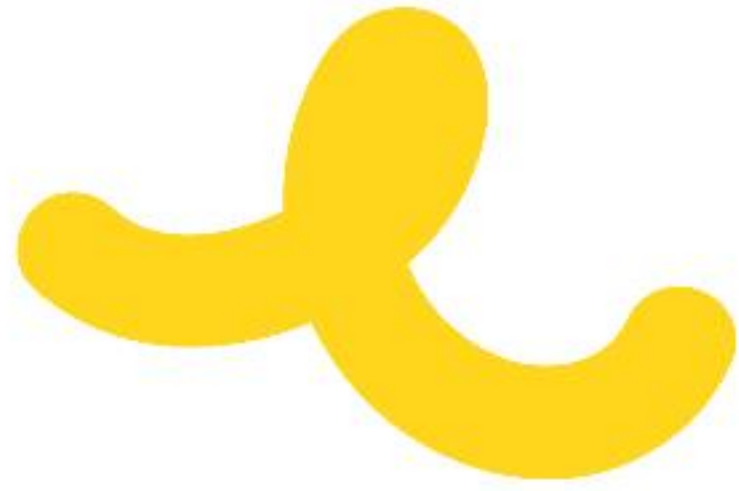

## Roadmap

1. Specificeer je keuze
2. Versterking van content
3. Uitbreiding van bewerkopties
- 4. Wat zou jij nog graag willen zien?**

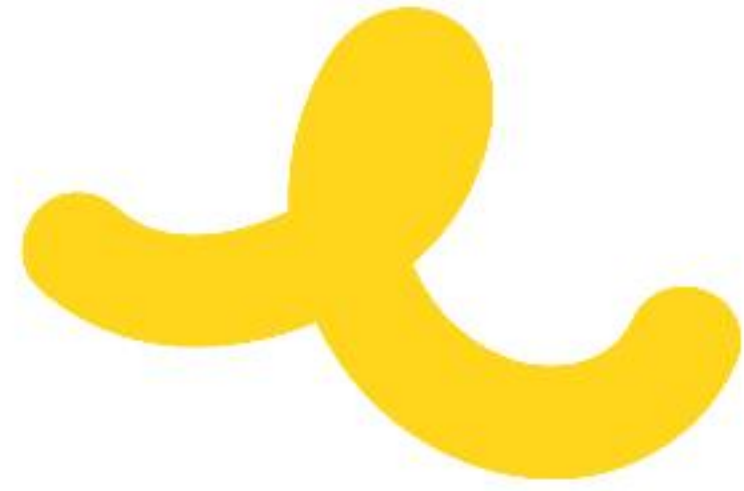

## Roadmap

Wat zou jij nog graag willen zien?

Bedankt voor jullie aandacht!

- Zijn er nog vragen? -

**Prowise**  
EMPOWERING EDUCATION

